

St. John's Wort

Site Distribution in the Boundary Region (2024)

Most Recent Survey Results

★ Plant present

★ No plant found

○ Site Treated in Past 3 Years

▭ Invasive Plant Management Areas

— Highways

— Secondary Roads

— Forest Service Roads

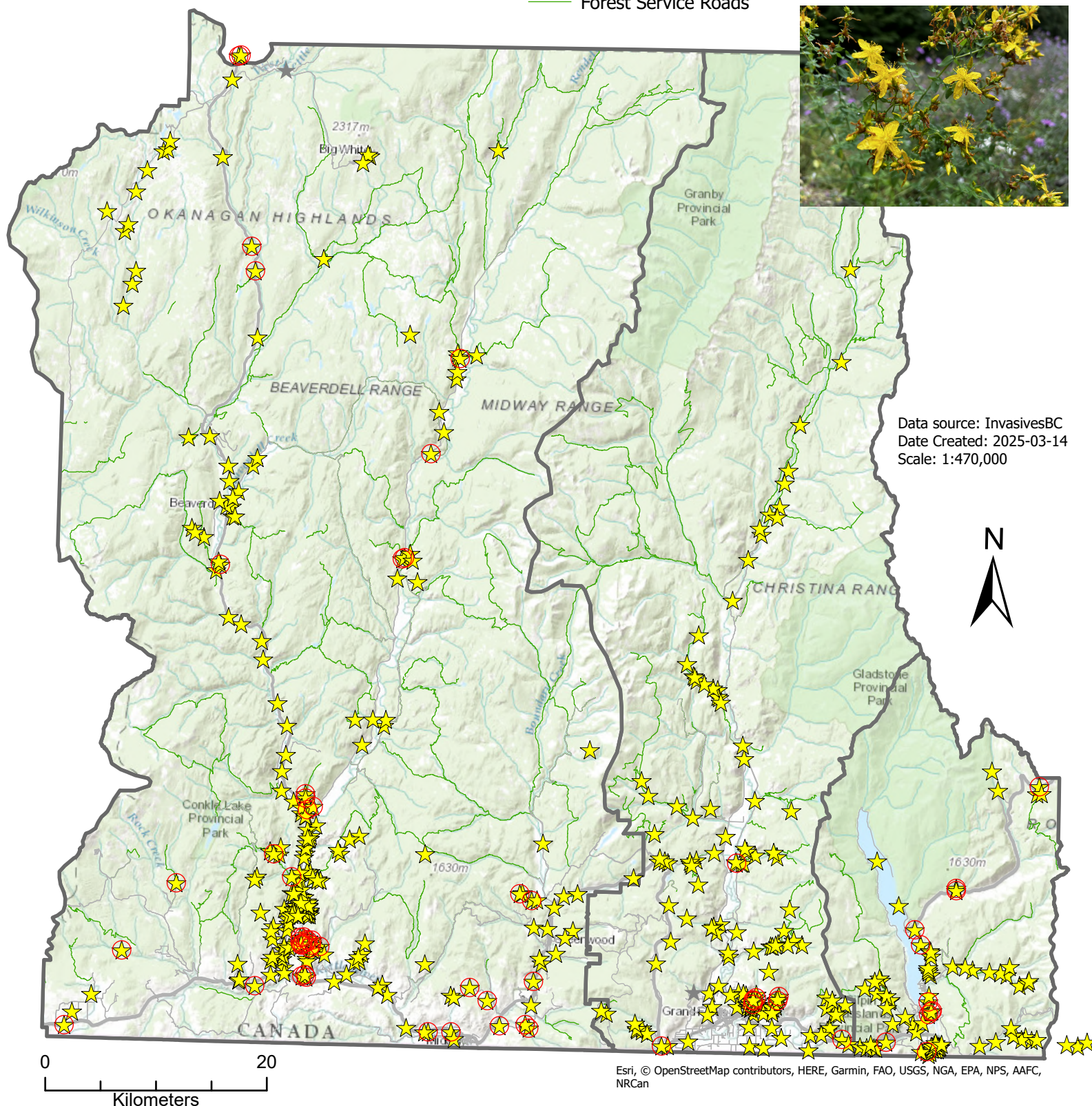

Data source: InvasivesBC
Date Created: 2025-03-14
Scale: 1:470,000



0 20
Kilometers